

Notice: Pursuant to s. 23.25, Wis. Stats., complete and submit this form to the address in the upper left hand corner with requested geographic name proposal. See page 2 for naming guidelines. Personal information collected will be used for administrative purposes and may be made available to requesters to the extent required by Wisconsin's Open Records law (ss. 19.31 - 19.39, Wis. Stats.).

Geographic Feature Information

Description of Feature - Include size (acres), length (miles) or population etc. Recommended Name of Feature
 21 acres, Lower Namekagon River watershed (SC19) Kufalk Lake

Other Names or Spellings in Use: Unnamed Lake (2556800)
 By Whom: (Name and Address)

Reason for this Proposal - Identify Problem and Need (Attach supplementary sheet if necessary)
 Lake is unnamed.

Origin and Significance of Recommended Name - Attach Supporting Documents (resolution, historical data, etc.)
 Survey 1981 refers the waterbody as Kulfalk Lake. See attached. SWIMS IDs: 073143 and 10001825

Feature Location	DNR Use Only	
County Burnett	Lat _____	Long _____
Stream Heads: Sec. _____, T _____ N, R _____ Ends: Sec. _____, T _____ N, R _____	Lat _____	Long _____
Lake, Village, etc. Secs. 23, T 40 N, R 14	Lat _____	Long _____
(or locate by landmarks and attach map)	USGS Quad. Name	Index Number

Applicant Information			
Name Emily Moore	Agency Burnett County Land Services	Telephone Number (include area code) (715) 349-2109	
Address 7410 County Rd K #120	City Siren	State WI	ZIP Code 54872
Signature of Applicant <i>Emily Moore</i>	Applicant Email emoore@burnettcounty.org	Date Signed 3/15/2022	

DNR Use Only - Map Search and Field Investigation		
Name of Map or Other Reference	Date of Ref.	Name Given Feature
Person Contacted	Address	Occupation
Special Concerns		
Findings and Recommendations		
Signature of Investigator		Date Signed

History

The duties and functions of the State Geographic Board were transferred by Section 25(1)(A) of Chapter 75, Laws of 1967, to the Natural Resources Board. Subsequently the Natural Resources Board assigned the duties and functions to the Division of Resource Management and retained the State Chief Engineer, the State Geologist, the State Cartographer and a designee from the Department of Transportation, Division of Highways, as advisors as a Geographic Names Council

Statutory Authority - Section 23.25, Wis. Stats.: Geographic Powers and Duties

- (1) The department shall:
 - (a) Determine the correct and most appropriate names of the lakes, streams, places and other geographic features in the state, and the spelling thereof;
 - (b) Pass upon and give names to lakes, streams, places and other geographic features in the state for which no single generally accepted name has been in use;
 - (c) In cooperation with county boards and with their approval, to change the names of lakes, streams, places and other geographic features, with the end in view of eliminating, as far as possible, duplication of names within the state;
 - (d) Prepare and publish an official state dictionary of geographic names and to publish the same, either as a completed whole or in parts when ready;
 - (e) Serve as the state representative of the U.S. geographic board and cooperate with the said board to the end that there shall be no conflicts between the state and federal designations of geographic features in the state.
- (2) Whenever the department has given a name to any lake, stream, place or other geographic feature within the state, or determined the correct spelling of any such name, it shall be used in all maps, reports and other publications thereafter issued by the state or any of its political subdivisions, and shall be deemed the official name of such geographic feature.
- (3) No person shall in any advertisement or publication attempt to modify local usage or name unnamed geographic features without first obtaining the approval of the department. In case of a violation of this subsection, the department may promptly announce its disapproval and thereafter adopt an official name for such feature.

Policy of the State of Wisconsin Geographic Names Council**It is the policy of the State of Wisconsin Geographic Names Council:**

- (A) Not to name a geographic feature after any living person.
- (B) Names having a scientific derivation are not as a rule acceptable.
- (C) Names with historical significance or with Indian or French origin are usually appropriate, but care should be exercised that the Indian names are from tribes native to Wisconsin. They should not be too long nor difficult of pronunciation.
- (D) That newly acquired proper names for geographic features shall not be designated with " 's" or "s", indicating possession, following the name. For example: Mott Lake, rather than Mott's Lake or Motts Lake.
- (E) That only lakes 10 acres or more in size shall be considered by the Council for naming unless reason is evidenced for special consideration by the Council. For example: significant public use.
- (F) That only streams 5 miles or more in length shall be considered by the Council for naming unless reason is evidenced for special consideration by the Council. For example: trout stream.

The U.S. Board on geographic names has indicated the following guidelines with reference to the naming of geographic features:

- (A) That the intended honoree(s) of a commemorative name must be deceased at least five years before consideration.
- (B) That local usage be followed whenever possible.
- (C) That the specific name precede the generic name. For example: preference is given to Alice Lake rather than Lake Alice.
- (D) That whenever practicable the recommended names include single names only followed by the generic name. For example: preference is given to Meyer Lake rather than John Meyer Lake.
- (E) That hyphens be omitted in newly established names.
- (F) That descriptive words such as "Big", "Little", etc., be eliminated unless they are necessary for proper identification of the feature.



Kufalk
 Lake
 → Per 1981 survey
 records
 J.T. 3/15/22

Durand Lake
 0 500 1000
 N

 This map is not guaranteed
 to be accurate. It is provided for
 informational purposes only. The
 user assumes all responsibility of the
 accuracy of the information shown on
 this map.

Certified Land Corner Restoration

State of Wisconsin }
 County of Burnett } ss.

I, Gerald E. Wagner, do hereby certify that on the 21 day of May, 1981, I found evidence of the East $\frac{1}{4}$ corner, Section 22, Township 40 North, Range 14 West, Fourth Principal Meridian, as described hereon; and from this evidence I set a new monument and accessories as described hereon to perpetuate the original location of this corner:

Description of original monument and accessories and subsequent restorations:

- Original Government Notes
 Edgar Sears - July 1856 - North between 22 and 23 V. 10°30'E
 .50 leave Marsh circular; 6.00 enter marsh circular; 25.00 leave same; 30.00 enter marsh E & W : 40.00 set quarter section post.

 Black Pine 6 N55W 198
- E.G. Maxwell - 1910 - F.B. 3/1910, P. 1-66
 States: "South corrected bet. 22 & 23, Var. 3°27'E; 80.00 corner to 22-23-26-27 (the $\frac{1}{4}$ corner would be at 40.00 chains). No mention of monument being set.
- Darius Connor - 5/3/27 - R.B. 4, P. 95, R.B. 5, P. 77 - F.B. 10/25-27, P. 145-146
 Dist. from NE 22 to E~~4~~ 22 by proportion=39.75 ch. Var 1°52'; Rewit: B. Oct 13 S31W51, J. Pine 20 N88W 56
 (Connors Dist: E~~4~~ 22 to NE 22 = 39.75 chs. FB 10, P. 145)
- Darius Connor - 3/11-14/27 - R.B. 4, P. 92, R.B. 5, P. 79 - F.B. 10, 25-27, P. 131-136



Evidence found and justification for locating corner as shown:

As evidence for this corner I found a 3"x4"x15" wood post, the top having ~~been~~ ^{been} ~~found~~ ^{found} away. The wood post tappers down to a point and was found in a low ground area.

Former Burnett County Surveyor Darius Connor's Southwest Oak is now a decayed stump which fits the bearing and distance from the found wood post well. Mr. Connor's Northwest Jack Pine appears to have been taken out because of fence construction.

Lewis Durand, a long time resident of this area, stated that the origin of his fencing which runs both North and West from the corner was from Mr. Connor's wood post. I replaced the found wood post with a 2 $\frac{1}{2}$ " x 30" Cast Iron Monument and witnessed it as shown on the reverse side.

The line between the East $\frac{1}{4}$ corner of Section 22 and the Southeast corner of Section 22 bears S02°22'58"W 2621.77 feet.

The line between the East $\frac{1}{4}$ corner of Section 22 and Mr. Connor's center $\frac{1}{4}$ position for Section 23 bears N88°46'20"E 2631.98 feet.

(See drawing on reverse side)

Resident witnesses... Lewis Durand.....



24014222000

Dated at Webster, Wisconsin, this 29 day of May, 1981.

Signature Gerald E. Wagner Title County Surveyor
 (County Surveyor, Registered Land Surveyor, or other duly authorized official)

Surveyors Registration No. 1079

Office of Register of Deeds, County of Burnett

I hereby certify that the within instrument was filed in this office for record on the 10th day of June, 1981, and was filed in Book No. Page No. of County Records.

Signature Elaine K. Olson Title Reg. of Deeds

200'± TO FENCE, NORTH

WOODED

22

23

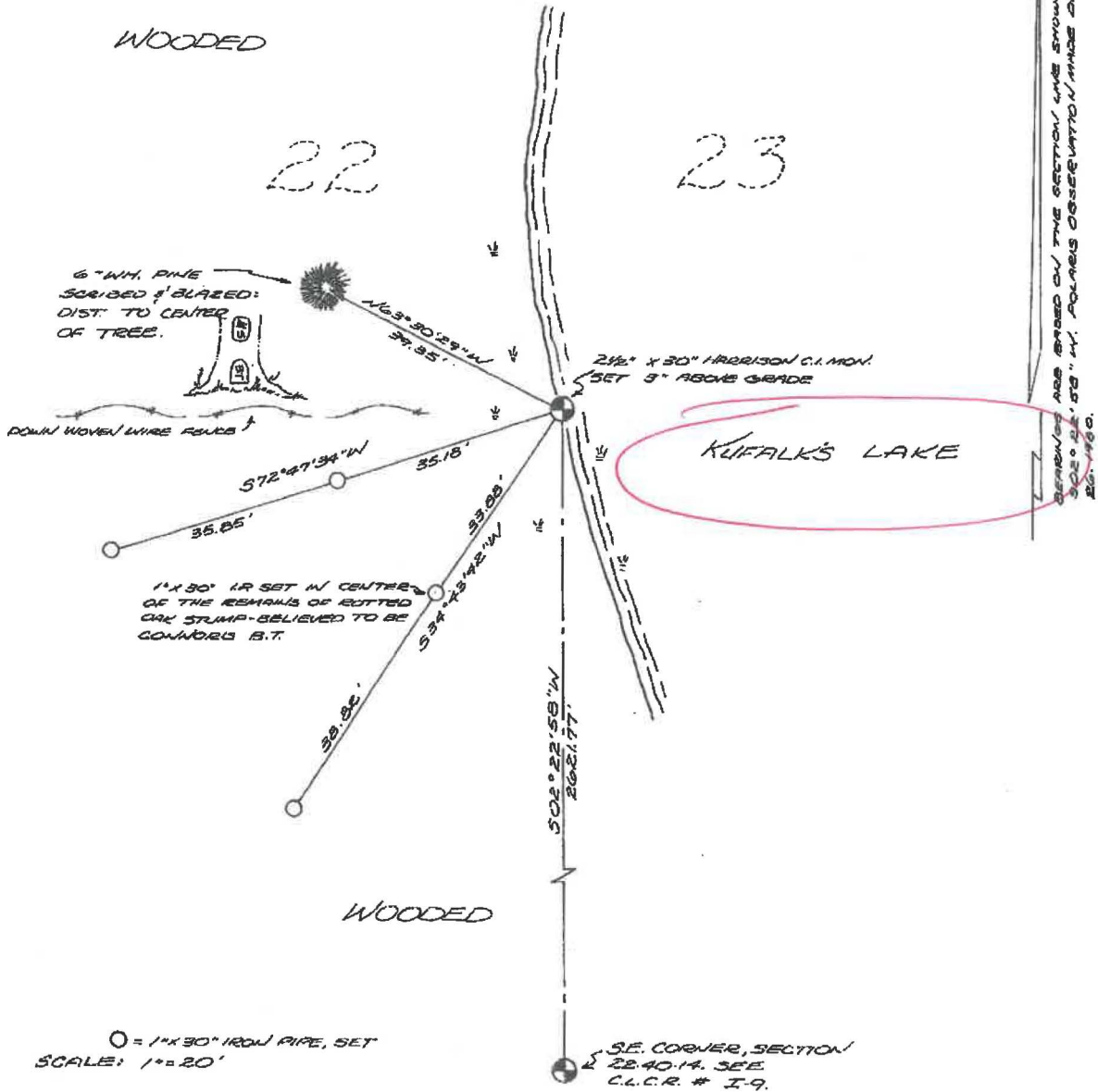

BEARING AND DIST. BASED ON THE SECTION LINE SHOWN AS
 302°22'58"W, POLARIS OBSERVATION MADE DECEMBER
 26, 1960.